Snare

Tallewan
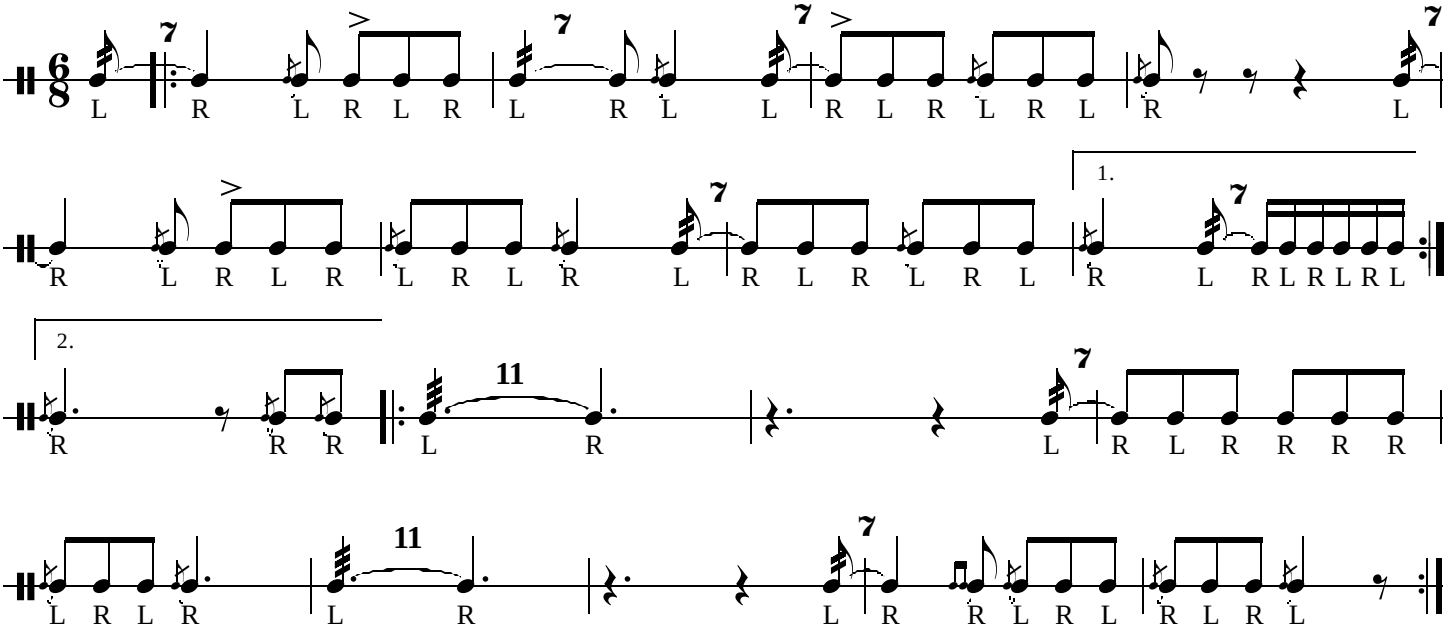
Beth Page