Bass

Doubling the Downfall
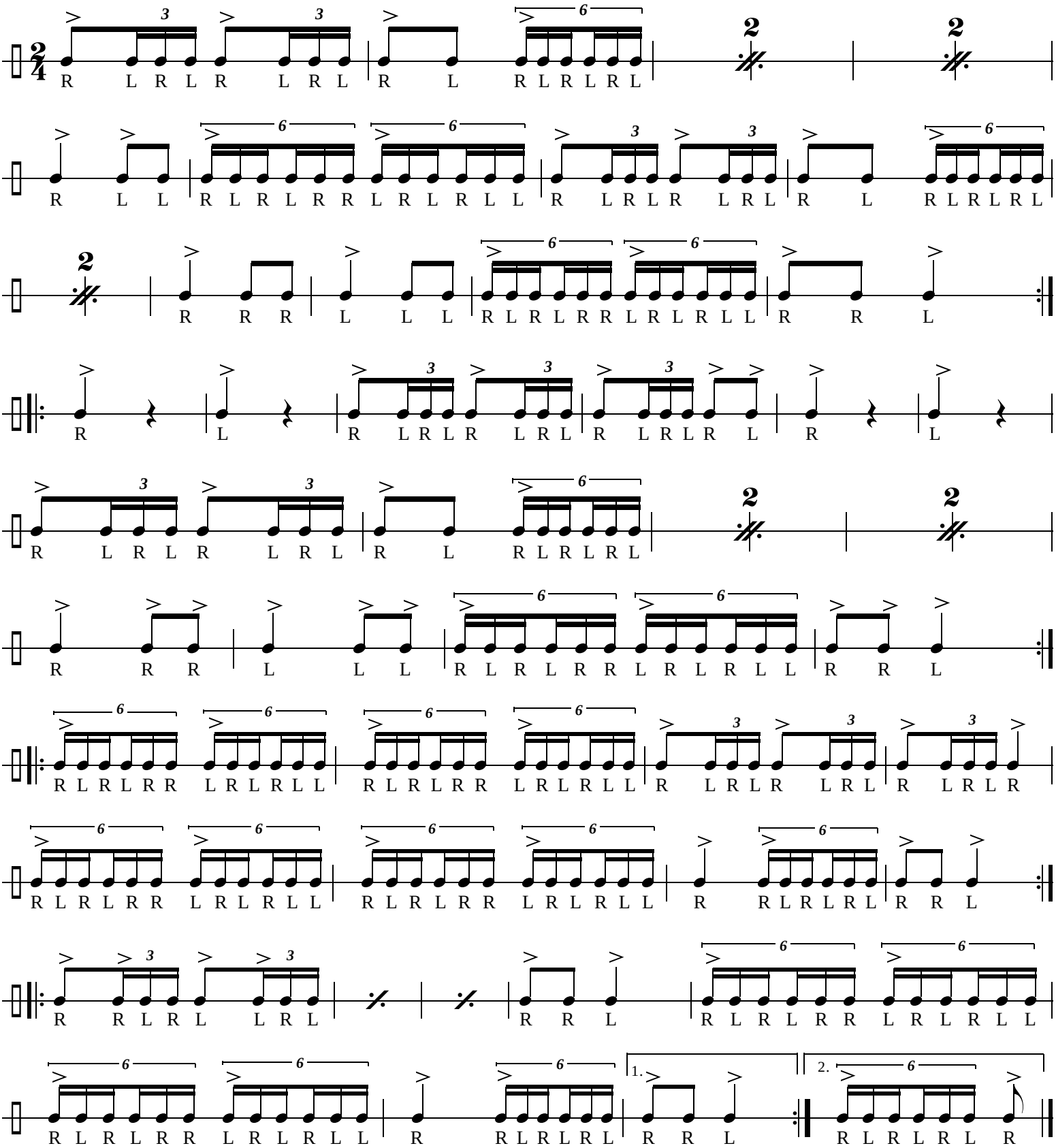
(Rank: Drum Sergeant)