Bass
Drum
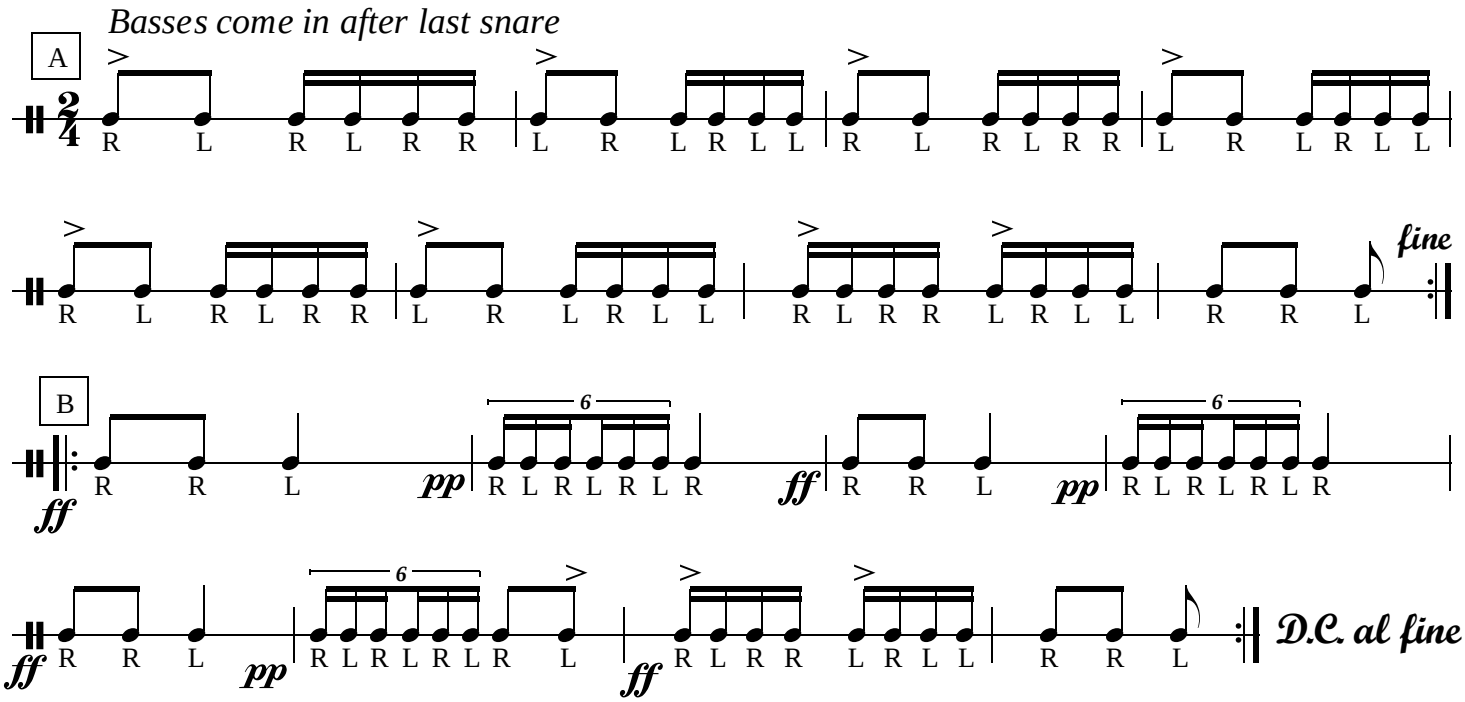
Harem Scarem