Snare

Bonaparte Crossing the Rhine

Ancient Mariners

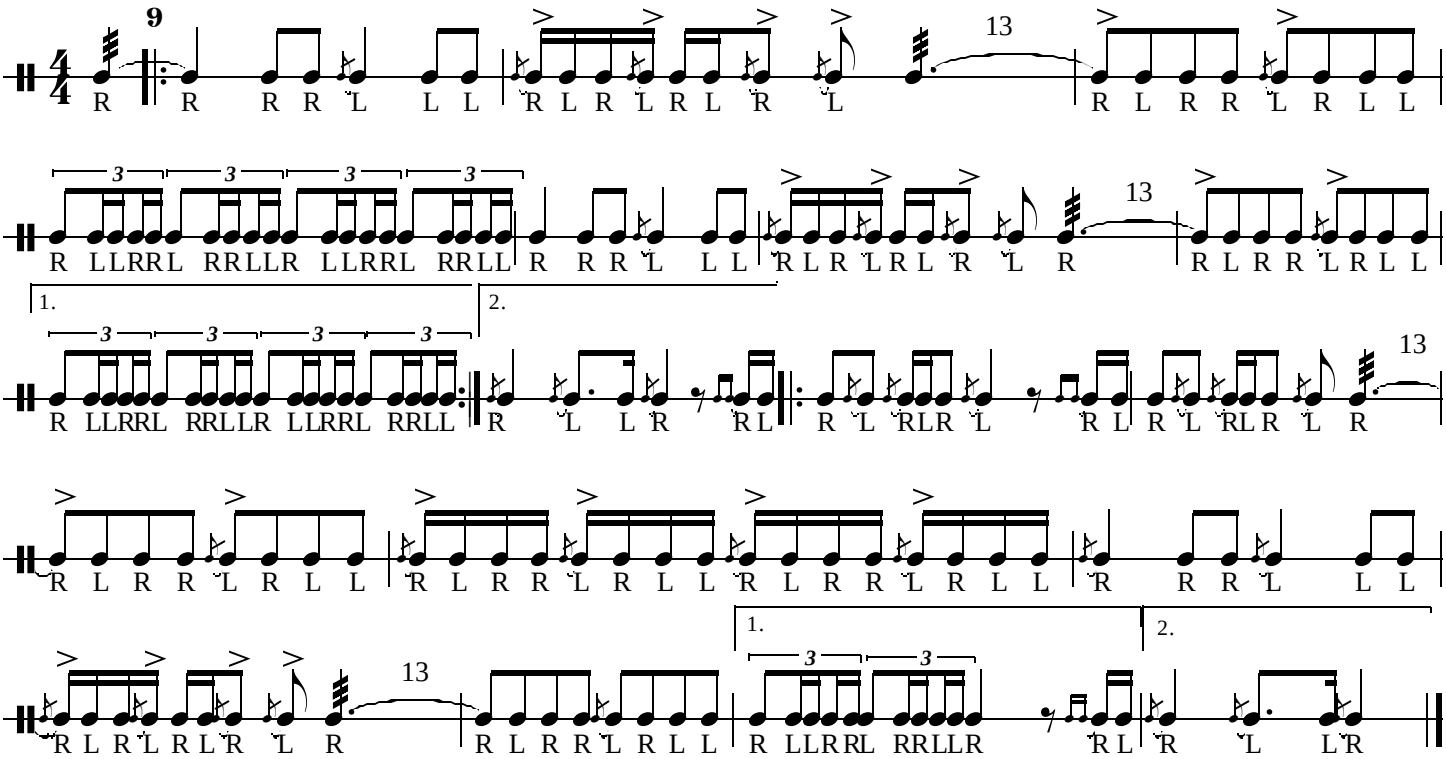

This drumming was obtained from the Company Book.
Apparently, The Ancient Mariners actually play 15str. rolls instead of 13str.
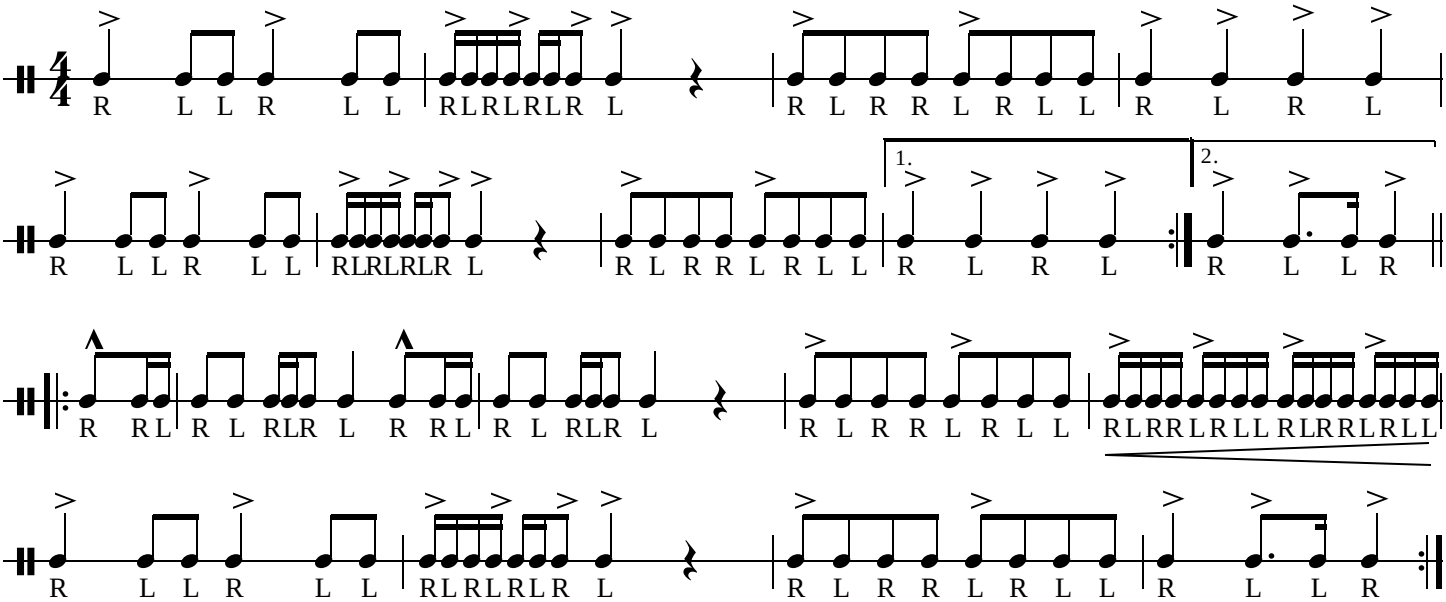
Bass
Drum