Larry O'Gaff
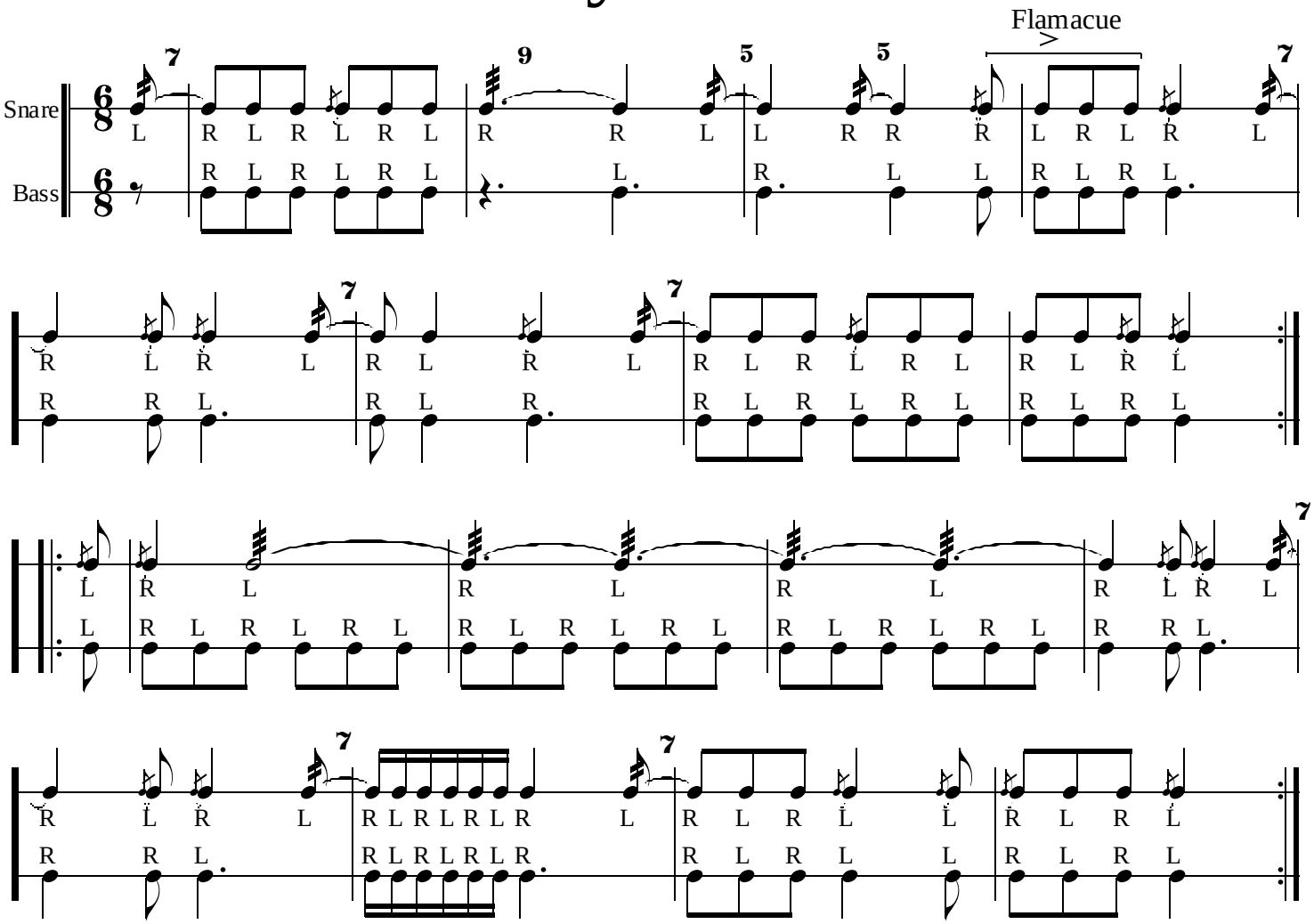
H. Quigley