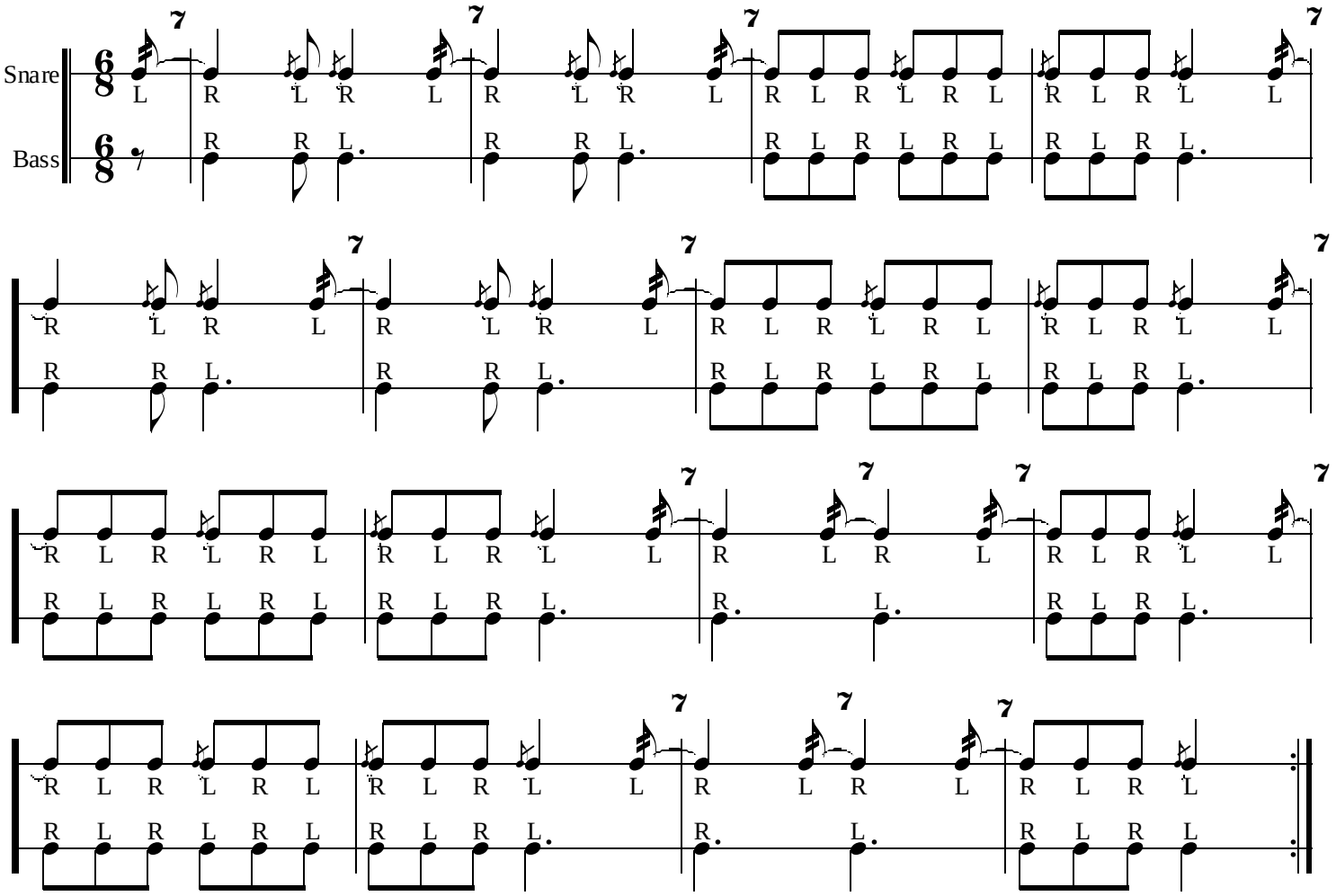Three Hundred Years