Snare

H'll On The Wabash

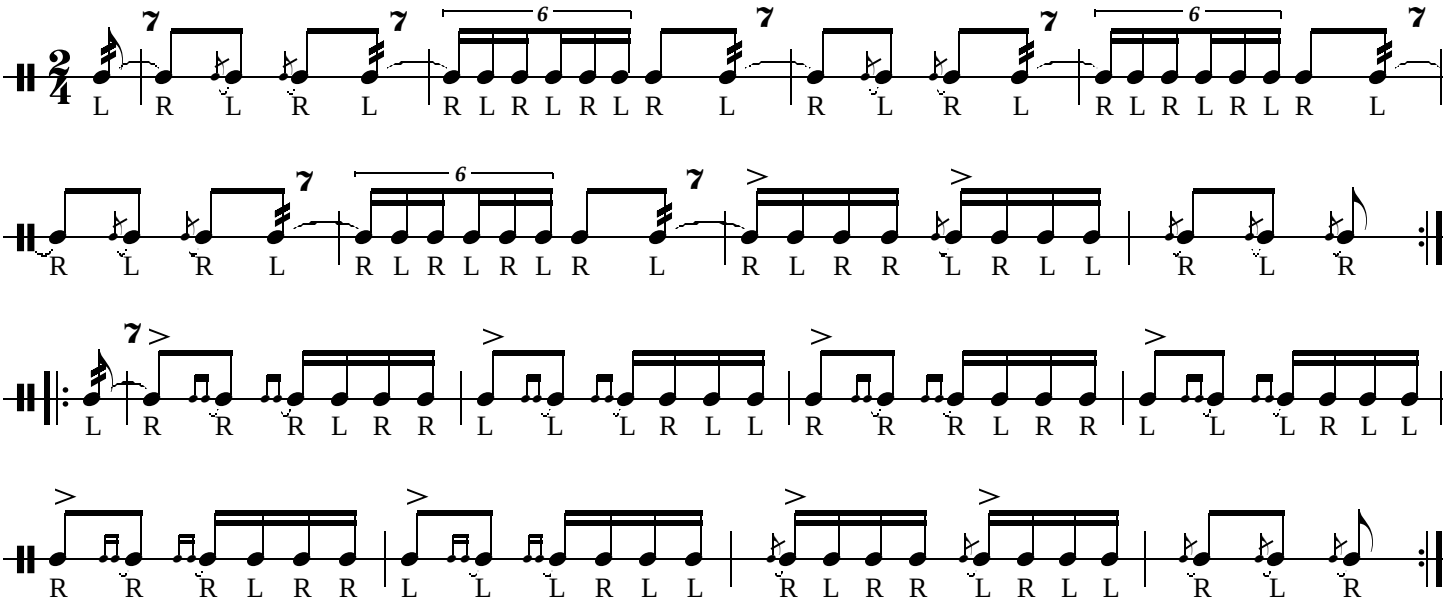
L R L R L R