Snare

How Are You, Kitty?

H. Quigley

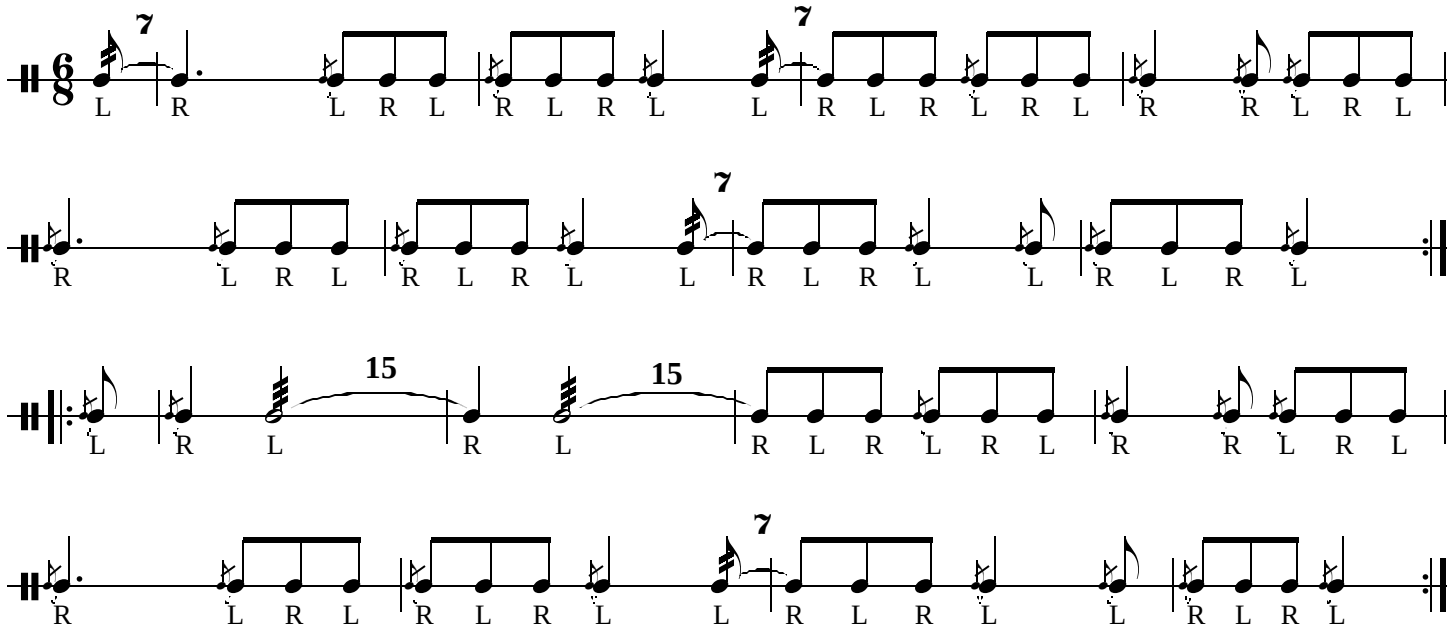
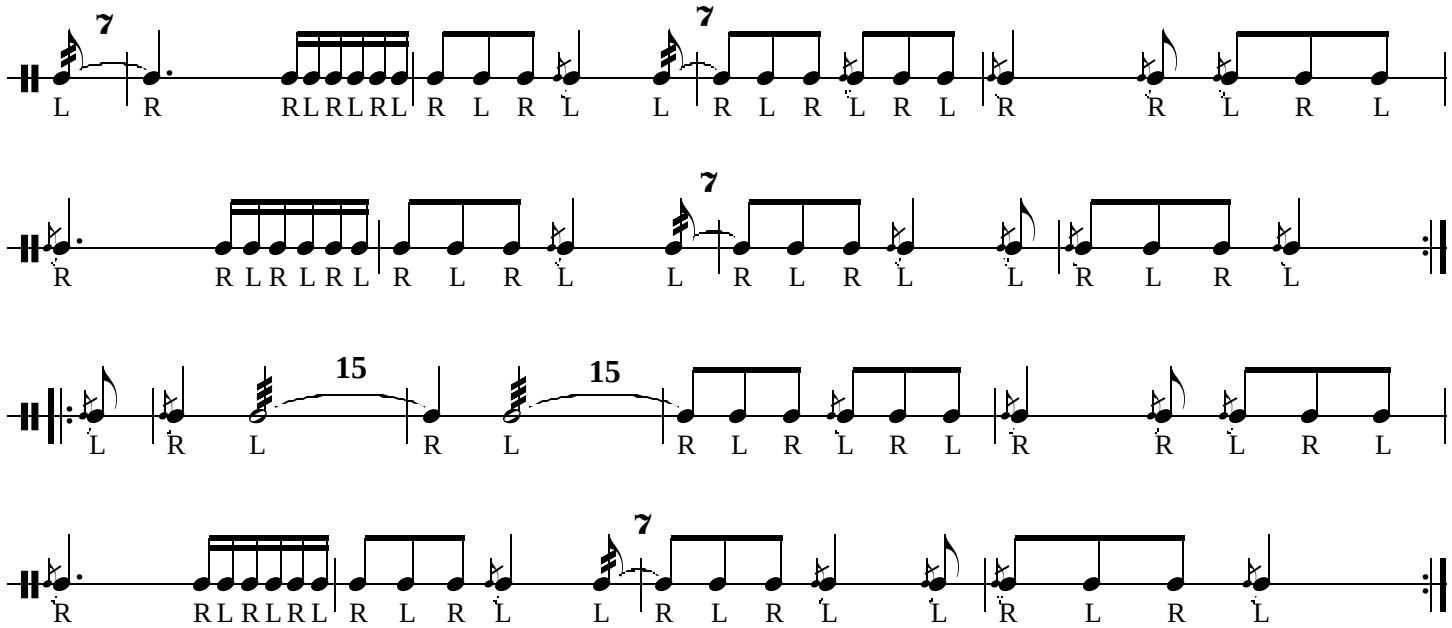
Dubling: