Snare

Petronella
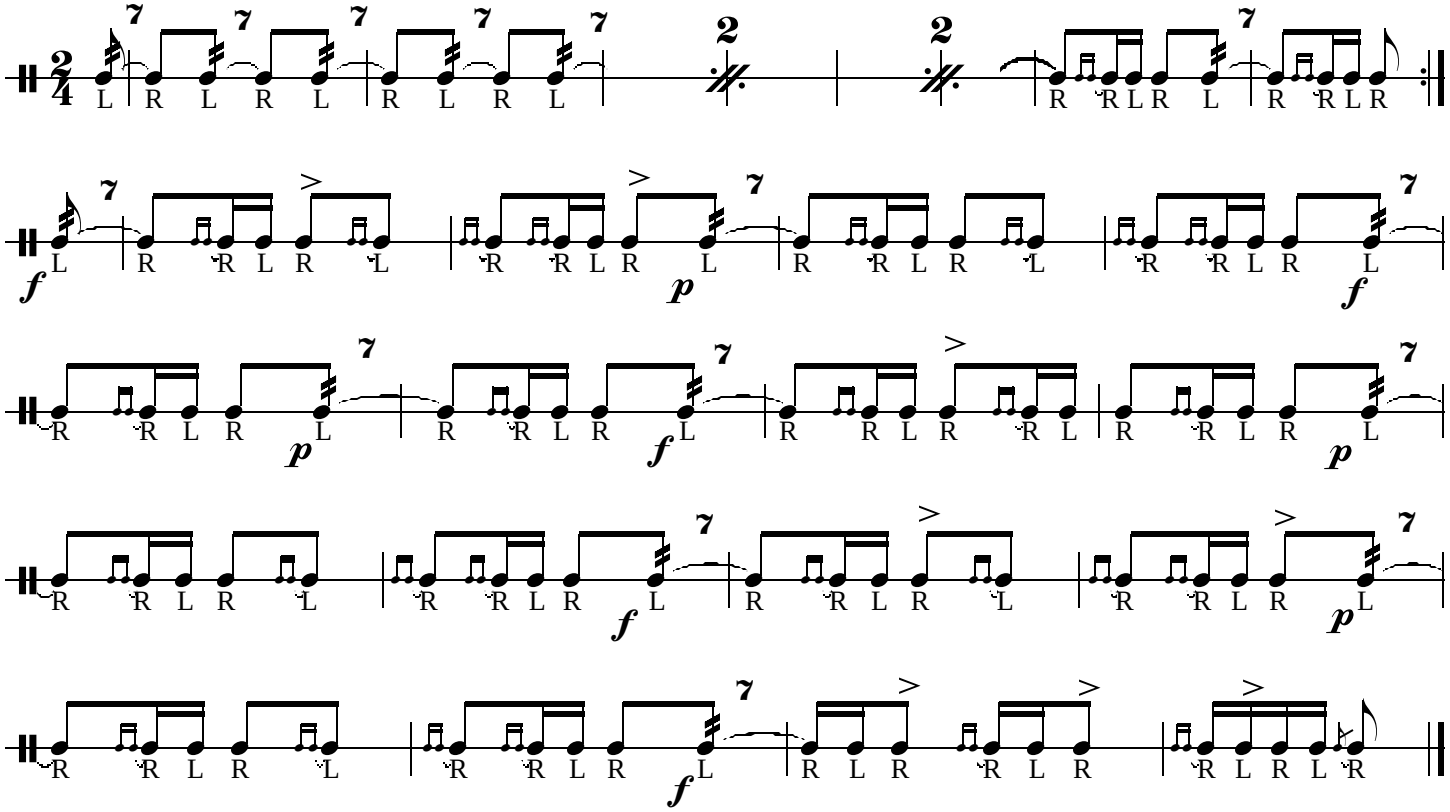
Stroob's Quick Scotch