Snare
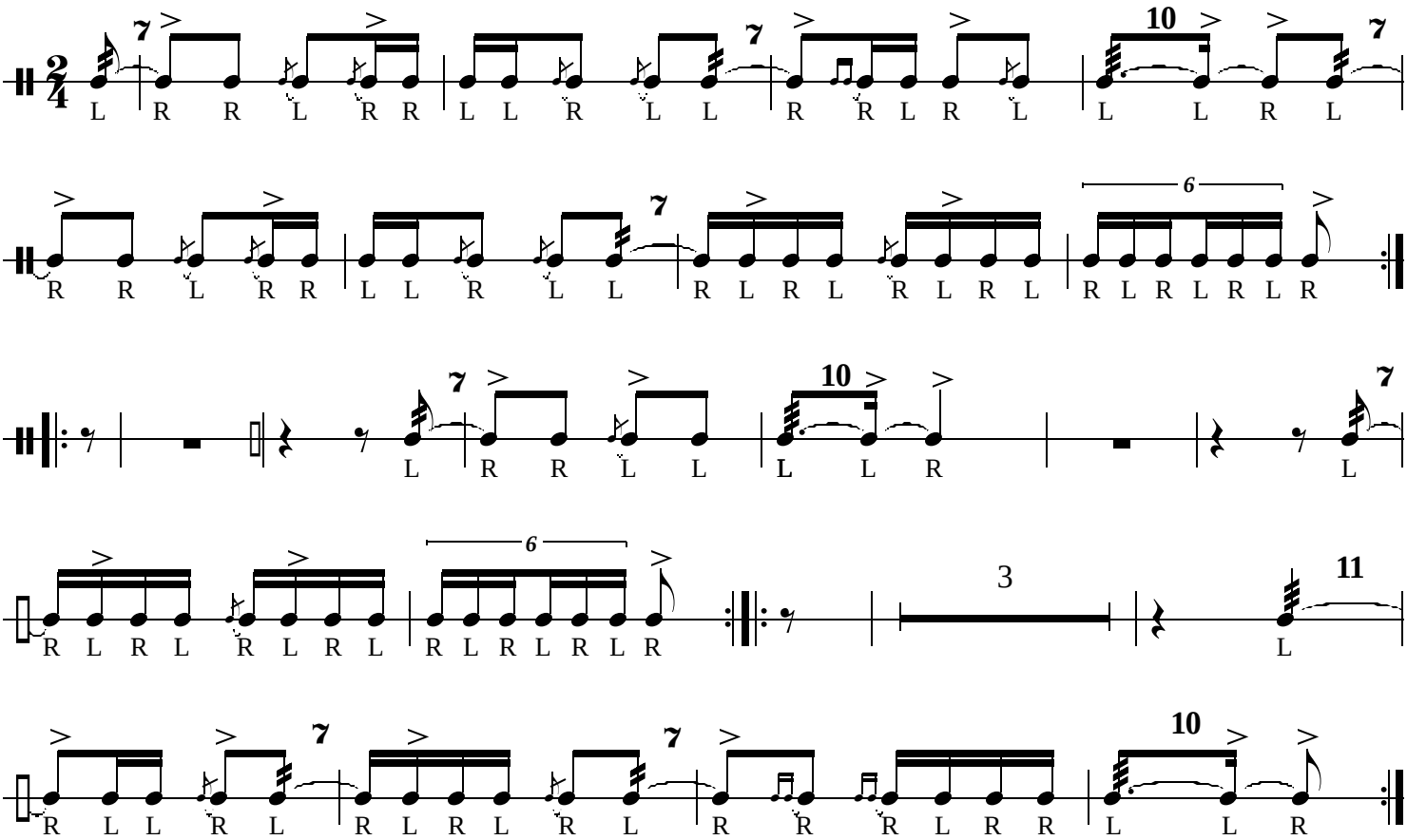
# Washington's Artillery March