Drums
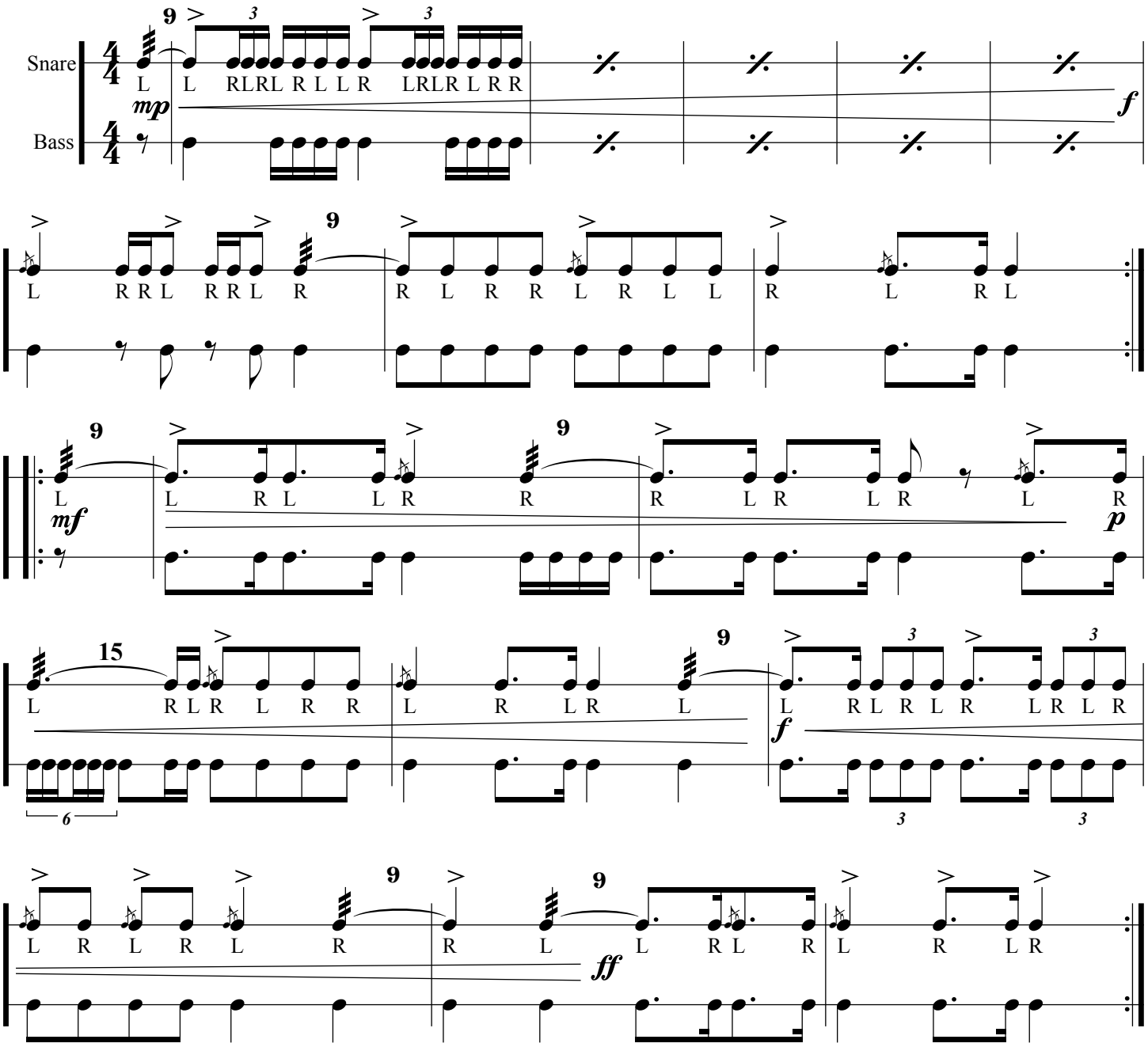
# Hohenfriedberger's Marsch