Jaybird/Fireman's Quickstep
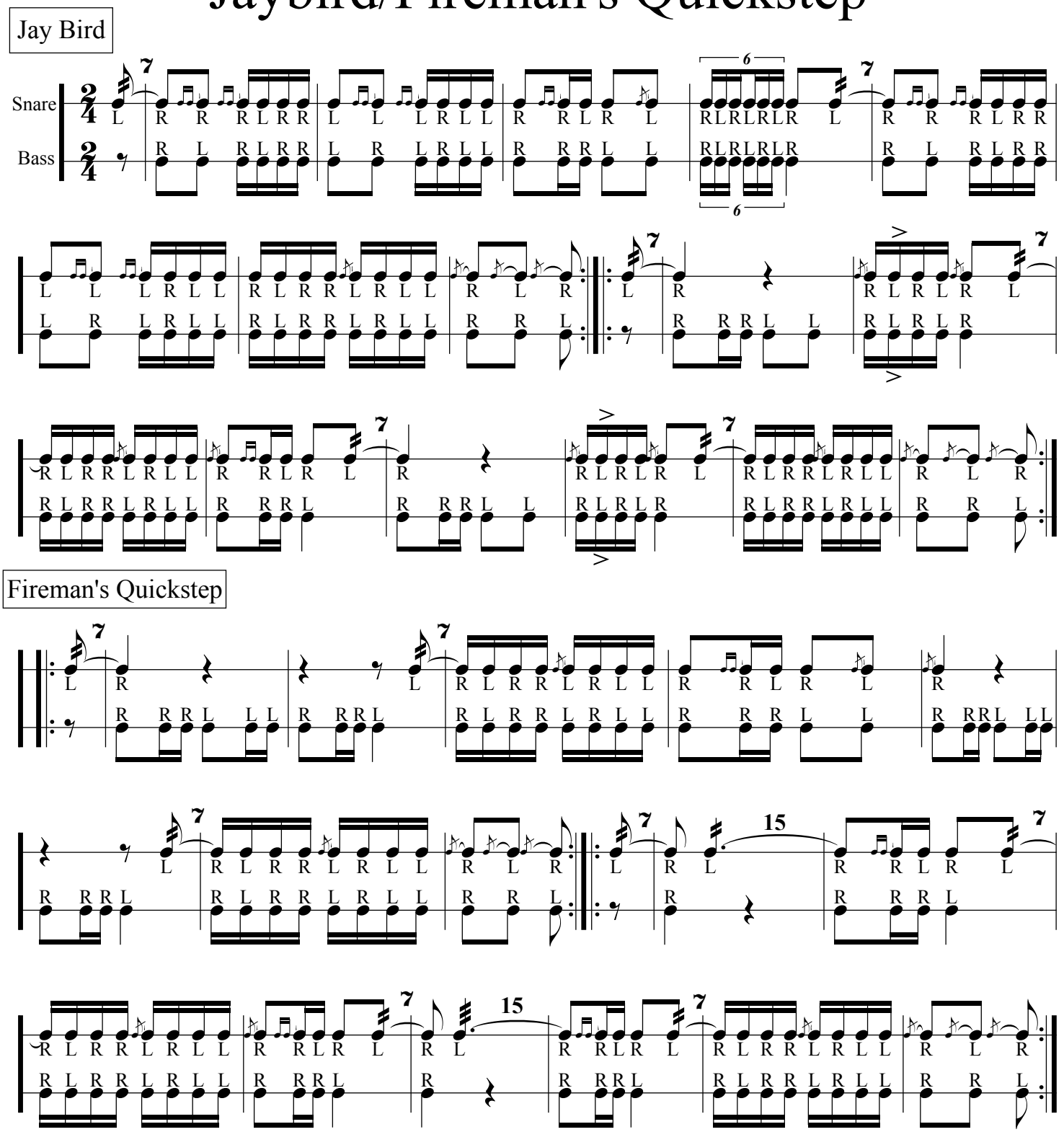
Ray Brodeur