Fife
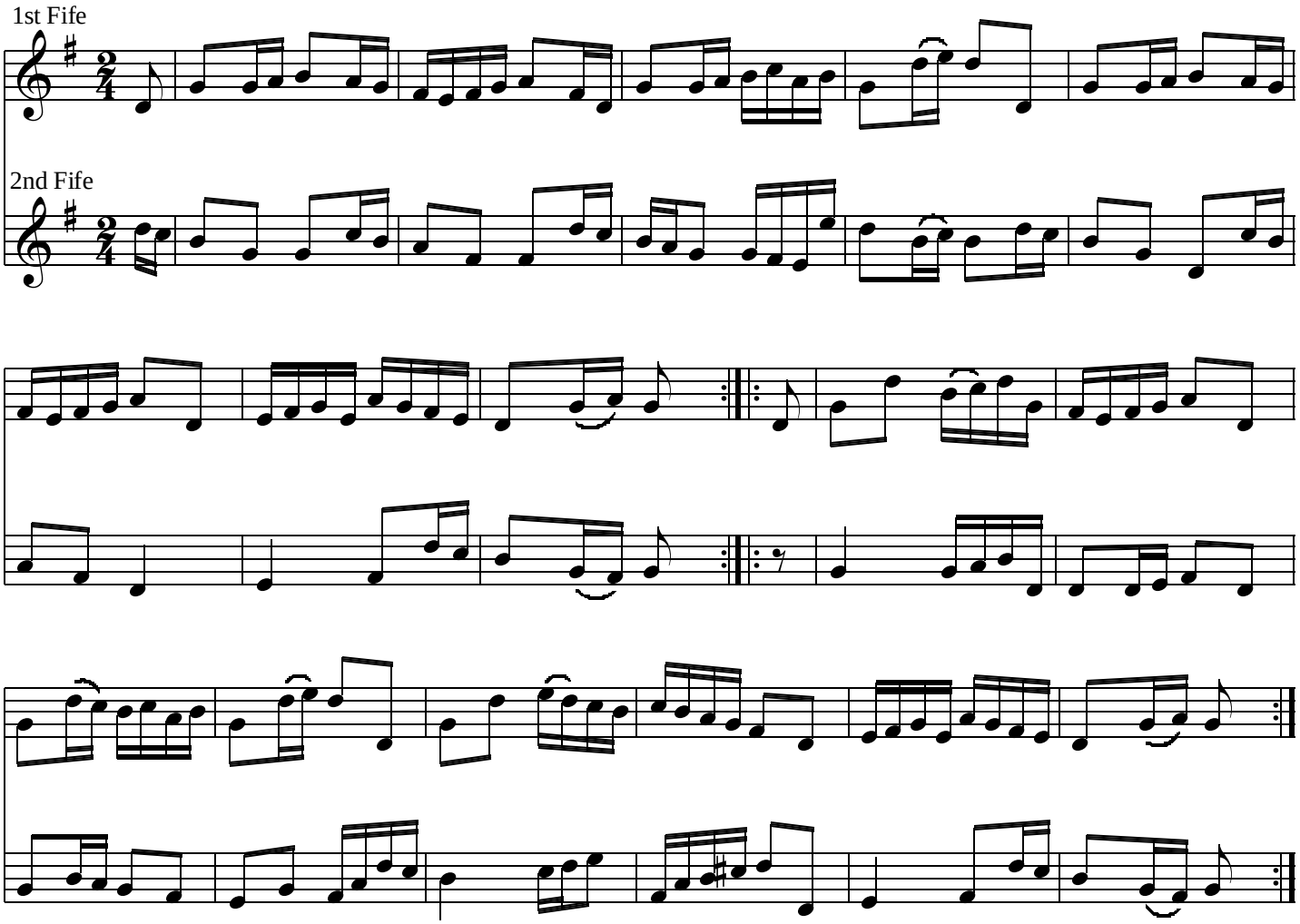
Corn Riggs