Snare

Belle Of The Mohawk Vale

N.Y. Regimentals
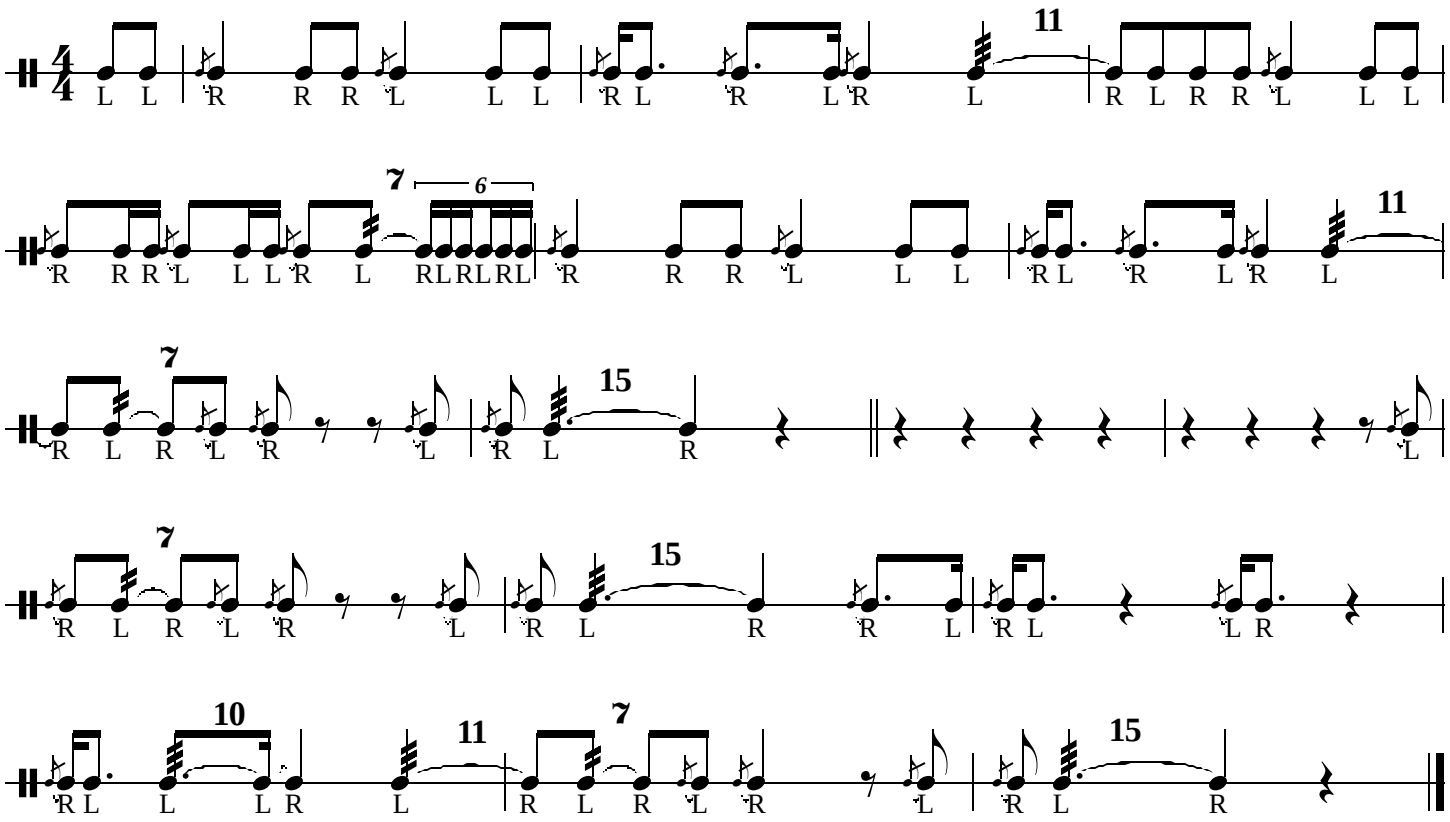
(Bonnie Eloise)