Snare

Mixed Corps '19
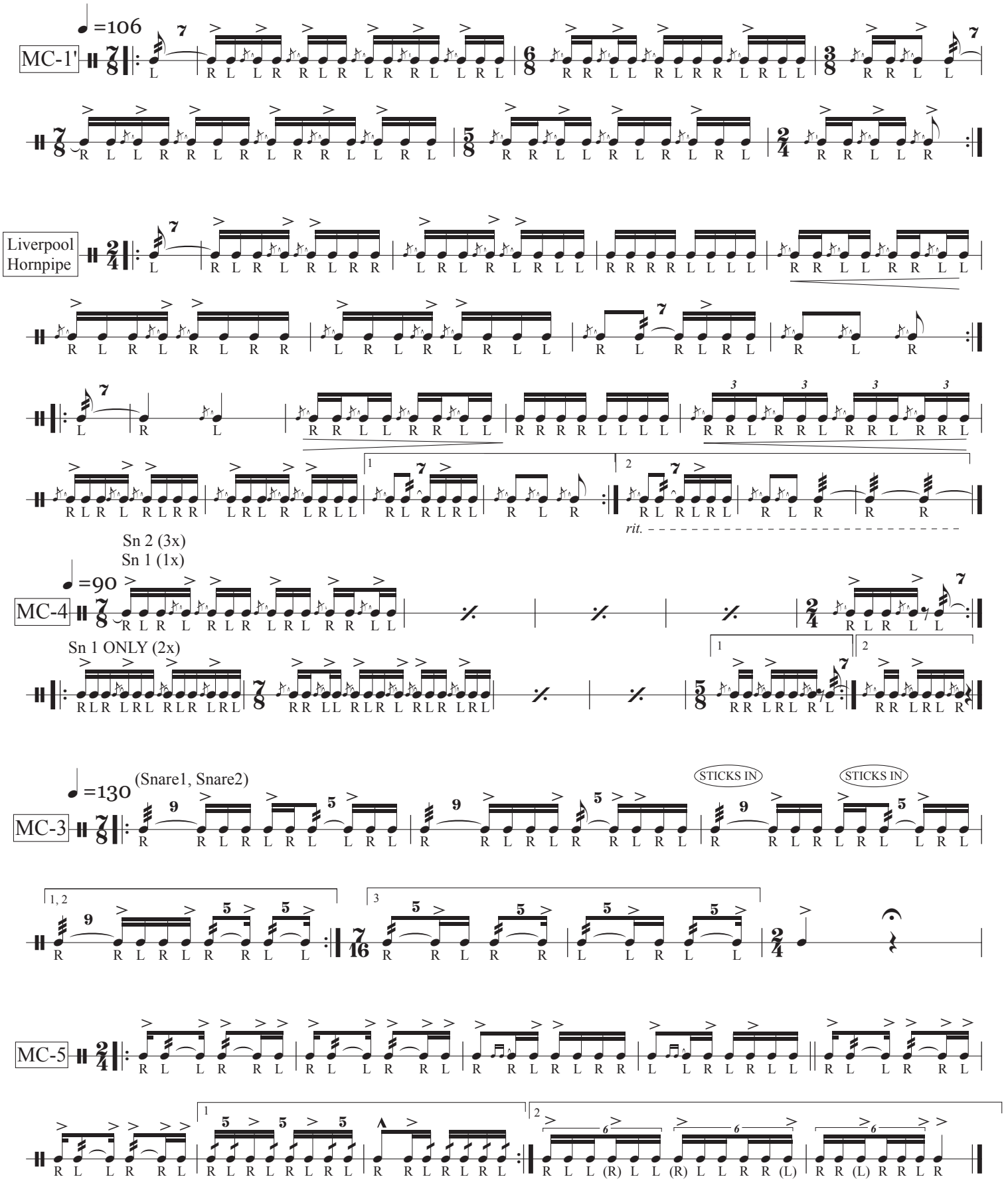
Arranged/Written by Maurice Calis