Snare

Rakes of Kildare
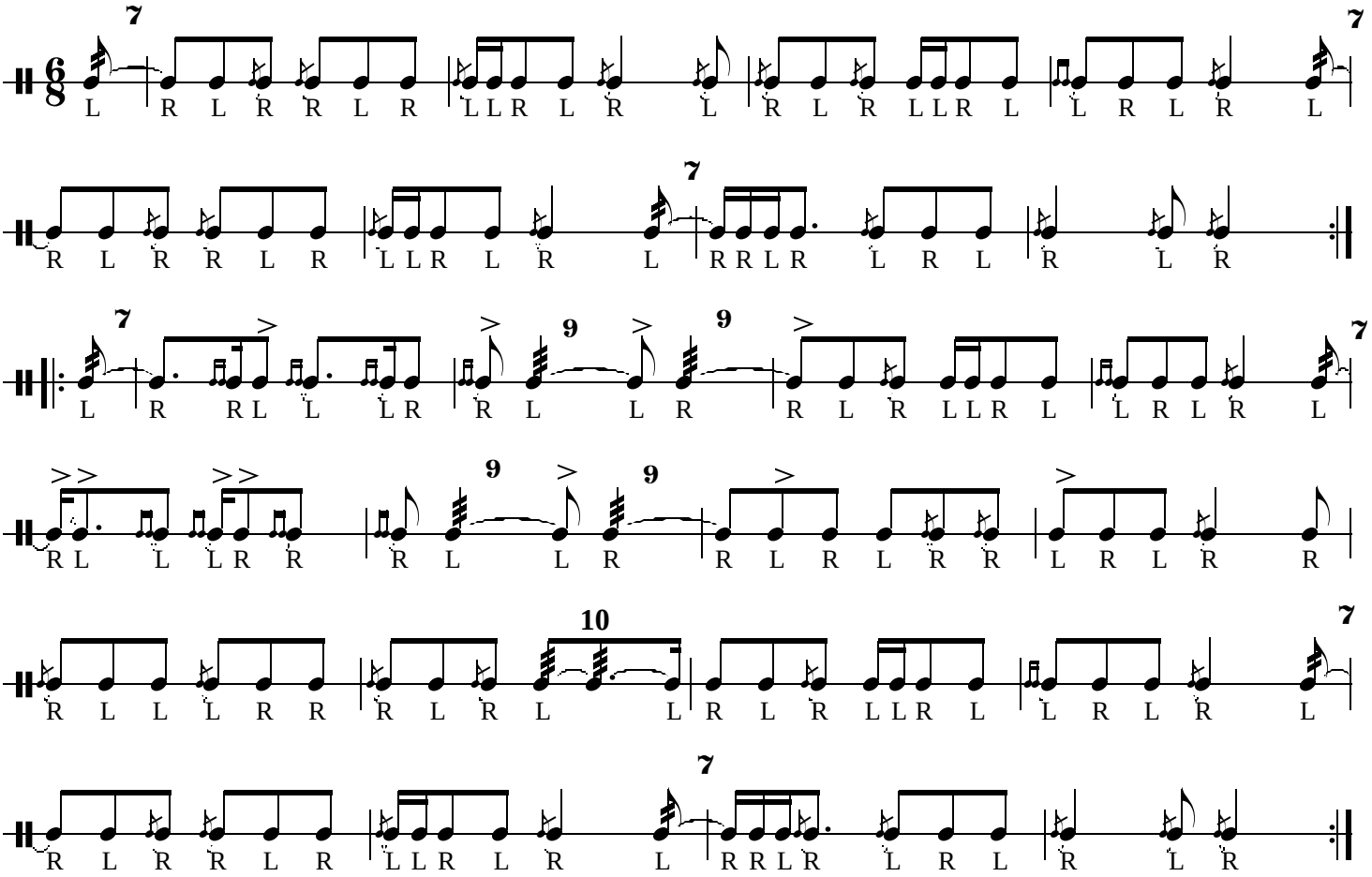
A. Terreri