Snare

Baltimore

Carroll Collection

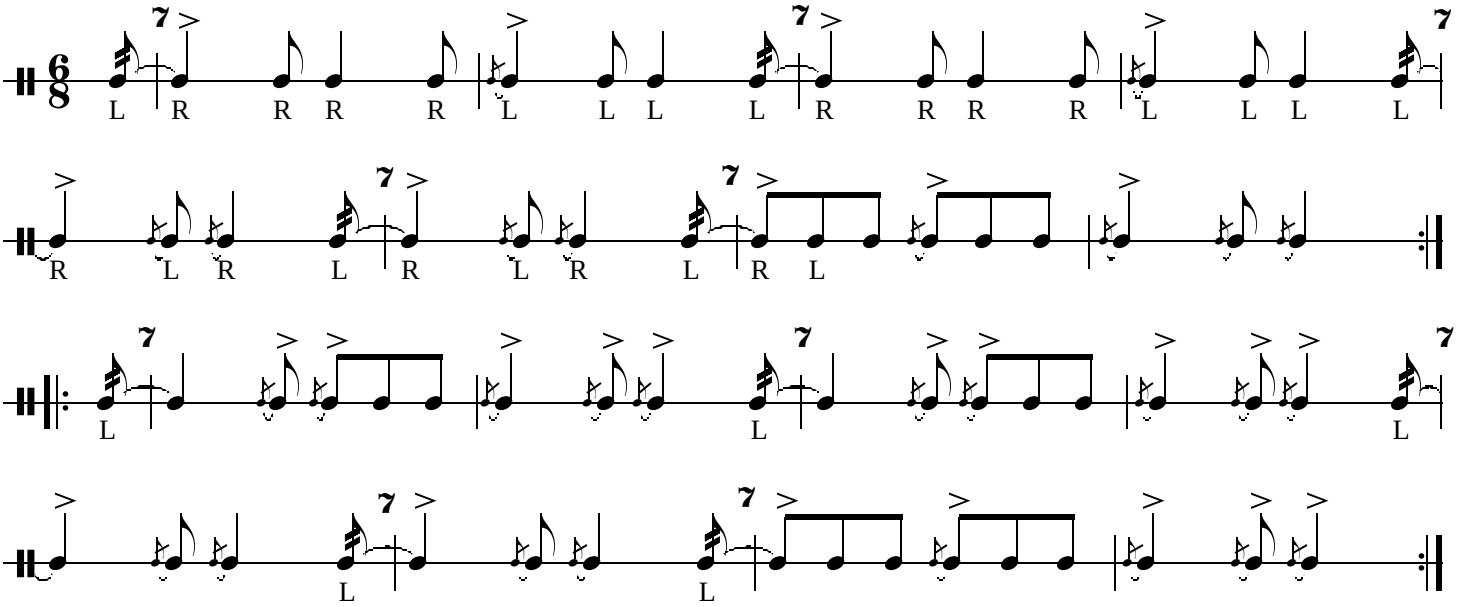

Bass
Drum

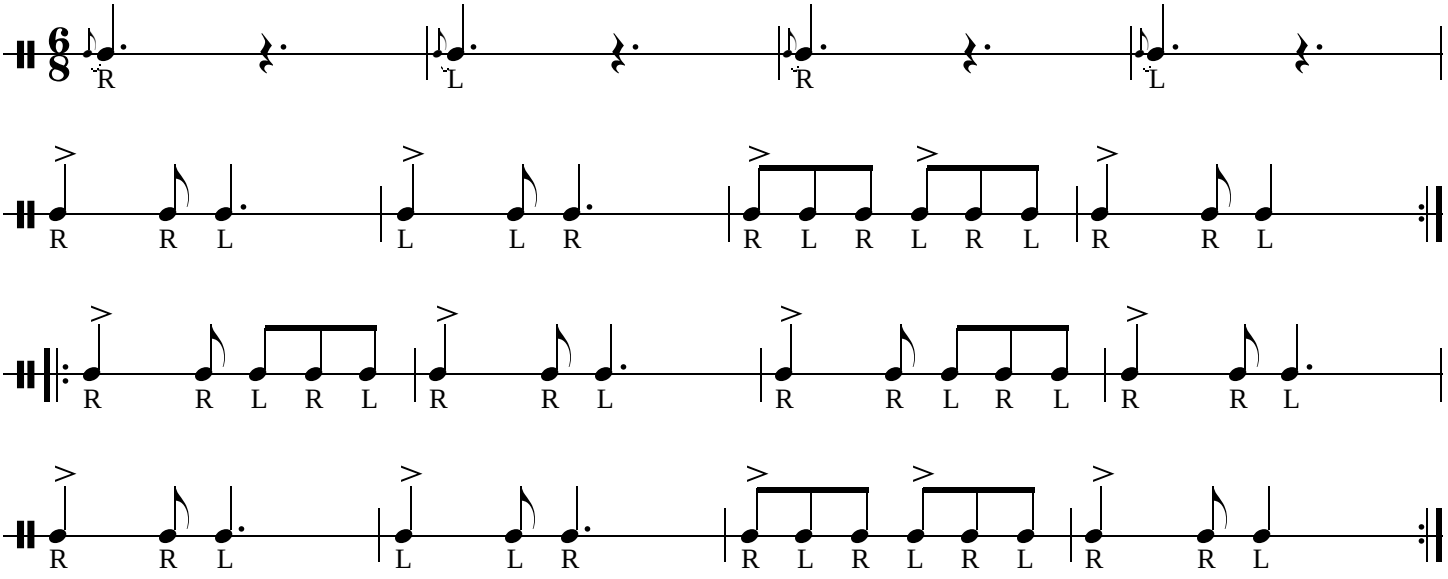

also played in . . .
Go to the Devil and Shake Yourself
Seven Stars