Snare

Dashing White Sergeant
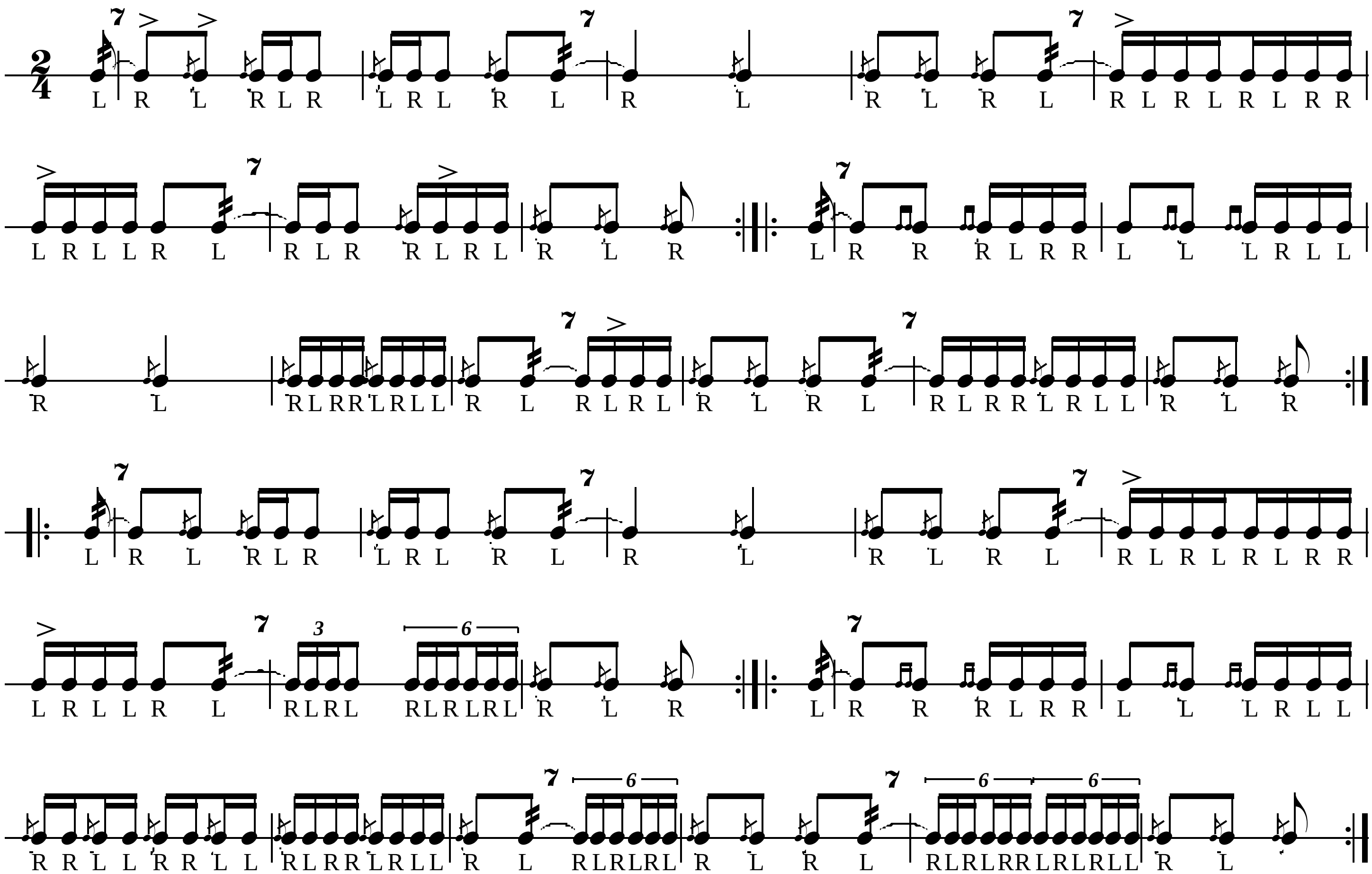
H. Quigley